Hey there, we've updated our Terms of Service and Privacy Policy. Take a look to see wha

yelp

QC Super Laundry

Unclaimed

12 reviews Details

$$$ · Laundry Services Edit

Write a Review Add Photo Share Save

Photos and Videos

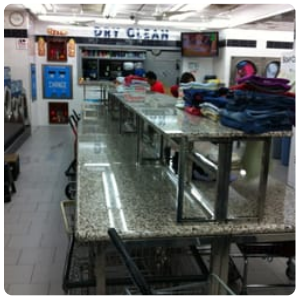

Add Photos

You Might Also Consider

Sponsored

Alteration Specialists

60 reviews

4.7 miles away from QC Super Laundry

Elua M. said "I went there based on excellent reviews. I had a tear on my long leather Prada jacket and on a place that it was practically impossible to fix without its being visible. And they warned me that it will be visible. So I did not…" **read more**

in Sewing & Alterations

Joseph Cleaners

30 reviews

3.9 miles away from QC Super Laundry

Lyn F. said "Larry and his team at Joseph's are the best. It is where I take my favorite, most precious items as I know he'll do the best job possible. He works miracles on stains. Not only that, Joesph will go out of his way to help. He even…" **read more**

in Shoe Repair, Sewing & Alterations

Location & Hours

8011 Broadway
Elmhurst, NY 11373
Elmhurst

Get directions

Mon	6:00 am - 5:30 am	**Open now**
Tue	6:00 am - 5:30 am	
Wed	6:00 am - 5:30 am	
Thu	6:00 am - 5:30 am	
Fri	6:00 am - 5:30 am	
Sat	6:00 am - 5:30 am	
Sun	6:00 am - 5:30 am	

Edit business info

Amenities

Accepts Credit Cards **No**

Accepts Google Pay **No**

Bike Parking **Yes**

Ask the Community

Yelp users haven't asked any questions yet about **QC Super Laundry**.

Ask a Question

Recommended Reviews

Your trust is our top concern, so businesses can't pay to alter or remove their reviews. Learn more.

Search within reviews

Sort by **Yelp Sort**

Start your review of **QC Super Laundry**.

Karen S.
New York, NY
468 friends
439 reviews
888 photos

2/8/2012

First to Review and 2 other badges

This is the most luxe laundromat I've ever been to! Brand new, super quiet machines with options like extra extraction so your clothes come out dry enough to take home and hang and actually have them be dry in the morning.
The folding tables are two-tired granite. Yes. Granite. Beautiful. Plenty of room to fold all my clothes at my own personal table. Perfect.

Two great big flat screen TVs, and a shrine by the change machine complete the decor. Yeah... a shrine.

They have Drop off laundry and dry cleaning service and are open 24 hours.
It doesn't get much better than this.

Useful 13 Funny 6 Cool 7

Matthew G.
New York, NY
1 friend
2 reviews

11/4/2017

My girlfriend has been coming to this place for 5 years and I have been coming for a year and a half. Today, we needed to dry about 3 loads of clothes and wash and dry 2 loads... My girlfriend started drying the first load, when the man working there comes up to her and tells her she can't dry her clothes here cause his boss doesn't like it (not that it is a policy)... He at some point tells her that it is "suspicious" to want to dry that many clothes... I'm sorry, but what the holy hell?

To be honest, I usually drop off my clothes and near every time I go, I have gotten some attitude or weird vibes from them...

We have also had to argue about the way we want our clothes washed when we do drop off (like only using bleach cause of the type of fabric or how we wanr it cleaned) and there have been a number of times we have gotten allergic rashes from their machines because they do not properly mail rain and clean the machines.

We only come here cause it was the closest laundromat, and we have let a lot of stuff roll off our back, but today seeing my girlfriend crying because of how she was mistreated was the last straw... No business should run on the model of making women cry and it seems they get pleasure in it (even talking in his native language to the other patrons about my girlfriend, which made her feel even worse)

Needless to say, if we can help it we will not be doing business here again. I am only giving 1 star because I can't give zero stars

Useful 2 Funny Cool

Yizhen C.
New York, NY
21 friends

6/21/2018

I went to do my laundry last night. It was very late so I called before I went there just made sure I could get in to

10 reviews
11 photos

do my laundry. The guy who answered my call said that the last wash on 12:30 am. So I went there around 12: 20 am . After I done with wash. I put all my clothes into the dryer for 60 minutes. So I went home for around 35 minutes when I came back they closed already. I went to the store next morning to pick up my clothes. But all my clothes were kind humid and all my jacket were still wet. They probably took out around 30 minutes. Horrible place and horrible workers.

Useful Funny Cool

Margaret O.
New York, NY
85 friends
11 reviews
1 photo

10/27/2018 · Updated review

I drop off laundry and dry cleaning here all the time and they are great. This is one of the cleanest laundromats in the vicinity (I tried a few others nearby for self-service laundry and found this one to be the best). Dry cleaning prices and results are good but drop items off during the week for the quickest turnaround. Prices are very reasonable. Staff works very hard! Glad they take credit cards now.

Useful Funny Cool

6/23/2018 · Previous review

I drop off laundry and dry cleaning here all the time and they are great. This is one of the cleanest laundromats in…
Read more

Alan R.
Northampton, MA
18 friends
33 reviews

12/29/2017

This laundromat lost a pair of tailored suit pants I brought in to get dry cleaned that cost over $300. Turns out, they have an exculpatory clause on the back of their receipts that limits their liability to 10 times the cost of the service purchased...so that meant I received a reimbursement of $75. And THAT was only after (1) several months of back and forth where I would go to the store, inquire about my pants, and be told to come back when the "manager" was in, and then (2) when that person was finally there, having to yell at him and make him call somebody who had the authority to make what should have been a simple

decision. Never even got an apology, they just kept saying whomever they outsource dry cleaning to lost the pants. That may be true, but that doesn't absolve your responsibility. No restitution, no shame--no business!

Useful 1 Funny Cool

Slm S.
New York, NY
0 friends
1 review

11/4/2017

First thing's first: washing your clothes removes dirt, oil, residue, debris, etc. Drying your clothes kills odor causing germs and bacteria.

I've patronized QC for the last several years and I've put up with rude service, and ridiculous wash price hikes, and rude fellow customers; but today was just too much.

My family and I have fallen on hard times and simply cannot afford the $6+ per load price tag for self wash and dry. So, for the better part of the last year we've been washing our laundry at home (as needed) and taking it with some non-washed items (more on this later) to dry at QC for about $1.25 per load. For at least 6 months I've been doing this.

As someone who works in the garment industry, I have no problem hand washing soiled garments, in fact I'm much more effective at getting out stains. And honestly, laundering your clothing (in addition to drying them) too often can severely degrade the fibers (and colors) and really limit the life span of a garment. So, the things that need washing get washed.

My bigger concern is smells, specifically the bacteria that causes them.....I can't get that out with all the tide (which I'm allergic to) in the known world - so why would I bother? But the heat of a dryer can kill that bacteria in about 30 minutes. Helping to make my clothes last longer and decrease my reliance on heavy duty machinery.

Today: I brought my bags of apparel and house linens in as usual and started sorting it into washers and dryers. After I get the first dryer full the attendant (who I've been cordial with for a couple of years) walked over and asked if I had washed the clothes in the dryer. I told him that i just needed to dry some things. He proceeded press me and

then to shove his hands all through my laundry (both in the dryer and what was still in bags) and tell me that this is not allowed and it is suspicious. That the clothing in the bags is dry, that it is suspicious to dry it if it hasn't been washed.

After I meet him with resistance, he tells me "it's ok, it's ok, just use the washers first". I tried to speak with him quietly about my situation; how it was too expensive to wash. He proceeded to berate me and say things like "an honorable man only needs one word of explanation". No doubt words to live by, but seriously?? I broke down. Started sobbing. Started shaking. I was at least in the back where I could steal away to call my husband to come help me gather our things.

I've never been so humiliated in my life. I've never been so hurt and at the same time furious at a fellow human being. No compassion. No understanding for a long standing patron. Just greed. Just terrible customer service. As well as an overall lack of understanding of the components of the laundering process. Obviously I won't be supporting this establishment in the future and I suggest you don't either.

Useful Funny Cool

Kassiopia L.
Rego Park, NY
0 friends
15 reviews
11 photos

2/21/2017

I literally was five minutes over the washer timer and this woman had already moved all my laundry out of the machine and placed it on the side. There are literally no shortages of machines and she just needed the one I had been using? Perhaps she stole something from my laundry? Never coming here again.

Useful Funny 1 Cool

Eve E.
San Francisco, CA
0 friends
16 reviews
7 photos

5/23/2014

I looked through YELP and saw this place had decent reviews from laundry drop-off service, so I decided to try it out. The laundry part was good - fast (end of day) and clean, nicely folded. It was the service that could be better. I understand that most businesses don't have change for a

$100 bill, so I didn't mind going back out again to get some change. When I went back there to pay, (bill was $28 and some change), and they still don't have the change, that says a lot. Good effort for trying to look through your purse to give me my change, but it still came out short. I mean, it's a laundromat. How can you not have change?

The cashier said, "That's all the change I have in my bag. It's only five cents!" No IOU or apology - just the annoyed face. I would like to know what she would say if the tables were turned. That's at least 2-3 minutes drying time, if you want to convert that into laundromat currency. Because laundromats deal in change, every cent does count, and I did not like the attitude she gave me - like I'm the cheap skate stickler over five cents.

So yeah, if you want your laundry cleaned, this place does that, but come prepared with exact change or maybe it doesn't matter to you either.

Useful 1 | Funny 4 | Cool 1

Alvin C.
JACKSON HEIGHTS, NY
74 friends
19 reviews
79 photos

2/7/2014
36 check-ins

Very clean, brightly-lit facility with friendly and helpful staff. Laundry drop off service was fast, clothes were very neatly folded and double-bagged.

Useful 2 | Funny 2 | Cool 1

Sam G.
New York, NY
0 friends
1 review

7/17/2016

The machines are excellent. Sometimes it doesn't work its a machine. Today, I washed my clothes and dried them. For some reason the dryer didn't work, I used 4 coins which is just a dollar no big deal.I was whole time there and the dryer was working. And it was done the clothes were still wet. I reported to the staff, he told me that he needed to do experiment which he did and the machine was hot without any clothes. When I described that how come my other clothes which I used other dryers were ready and not this. He seemed that I was faking and laugh like I was just bulling.

Useful 1 Funny Cool

John T.
Manhattan, NY
0 friends
11 reviews
1 photo

11/2/2015

The store is nice and clean. The drop off service is great here with professional folding when I take it home it's nice and neat. Great service you pay for what you get.
A++++++

Useful 2 Funny 1 Cool 1

Melissa K.
ELMHURST, NY
0 friends
19 reviews
7 photos

9/4/2015

can get pretty full at any given time so make sure to find a time that best works (early afternoon probably). the employees are really nice and helpful. great 24 hour laundromat! drop off service and dry cleaning also available!

Useful 1 Funny 1 Cool 1

Page 1 of 1

You Might Also Consider Sponsored

Mr. Green Carpet Care

75 reviews

Jenny A. said "Just wanted to add my 2 cents here... Like some other folks, I called based on positive Yelp reviews. We have a Room and Board couch that cost a pretty penny, and for the past 9 months, I intermittently smelled the flame retardant…" **read more**

in Carpet Cleaning

NY Steamers

106 reviews **5.4 miles** away from QC Super Laundry

Christina D. said "A friend referred me to this company. I was a bit hesitant to use them because I've used other companies and was always disappointed either with

the customer service or the results. No disappointment this time! The customer service…" **read more**

in Carpet Cleaning, Damage Restoration

People Also Viewed

Happy Cleaners

6 reviews

$$ · Laundry Services

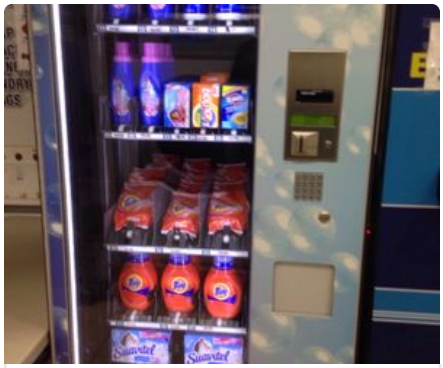

JH Laundromat

10 reviews

$ · Laundromat

Marisol Laundromat

1 review

Laundromat, Dry Cleaning

Browse Nearby

- Restaurants
- Nightlife
- Shopping
- Show all

Near Me

Washateria Near Me

People found QC Super Laundry by searching for…

Dry Cleaning Elmhurst

About

About Yelp
Careers
Press
Investor Relations
Content Guidelines
Terms of Service
Privacy Policy
Ad Choices

Discover

Yelp Project Cost Guides
Collections
Talk
Events
The Local Yelp
Yelp Blog
Support
Yelp Mobile
Developers
RSS

Yelp for Business O

Claim your Business Pa
Advertise on Yelp
Yelp Reservations
Yelp WiFi
Yelp Waitlist
Business Success Stori
Business Support
Yelp Blog for Business

Copyright © 2004–2019 Yelp Inc. Yelp, yelp, and related marks are registere